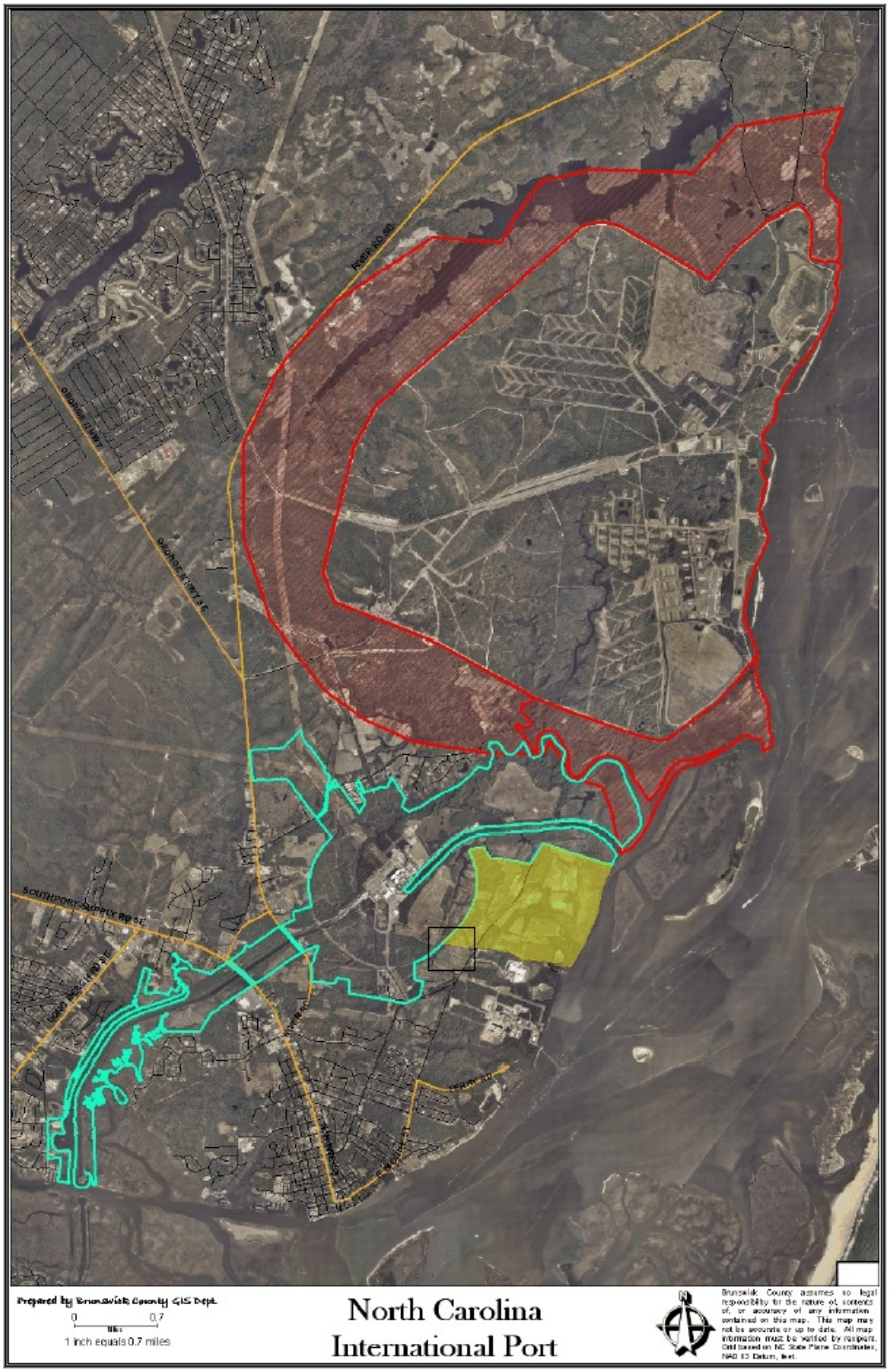

Aerial view of terminal site (yellow). The “blast zone” for the Military Ocean Terminal at Sunny Point is shown in red. The property of the Brunswick Nuclear Plant is outlined in green; the reactors are in the center of the circular portion adjoining the terminal site. State highways are orange.